



For further details:

Krishna Bhumi

Adjacent to Vrindavan Chandrodaya Mandir

Chhatikara Road, Vrindavan - 281121

Call: +91 565 6052829 | Mob: +91 9690909444

Delhi: +91 9971115011

Kolkata: +91 9831421216

Email: info@krishnabhumi.in | Visit: www.krishnabhumi.in

Snowwhite Infrastructure Pvt Ltd (A part of Infinity Group)

Disclaimer: The contents of this material are conceptual and may / may not form part of the final product. We reserve the right to change and modify the contents without prior notice and shall not be liable to anyone for the changes / improvements made.



Live
blessed!



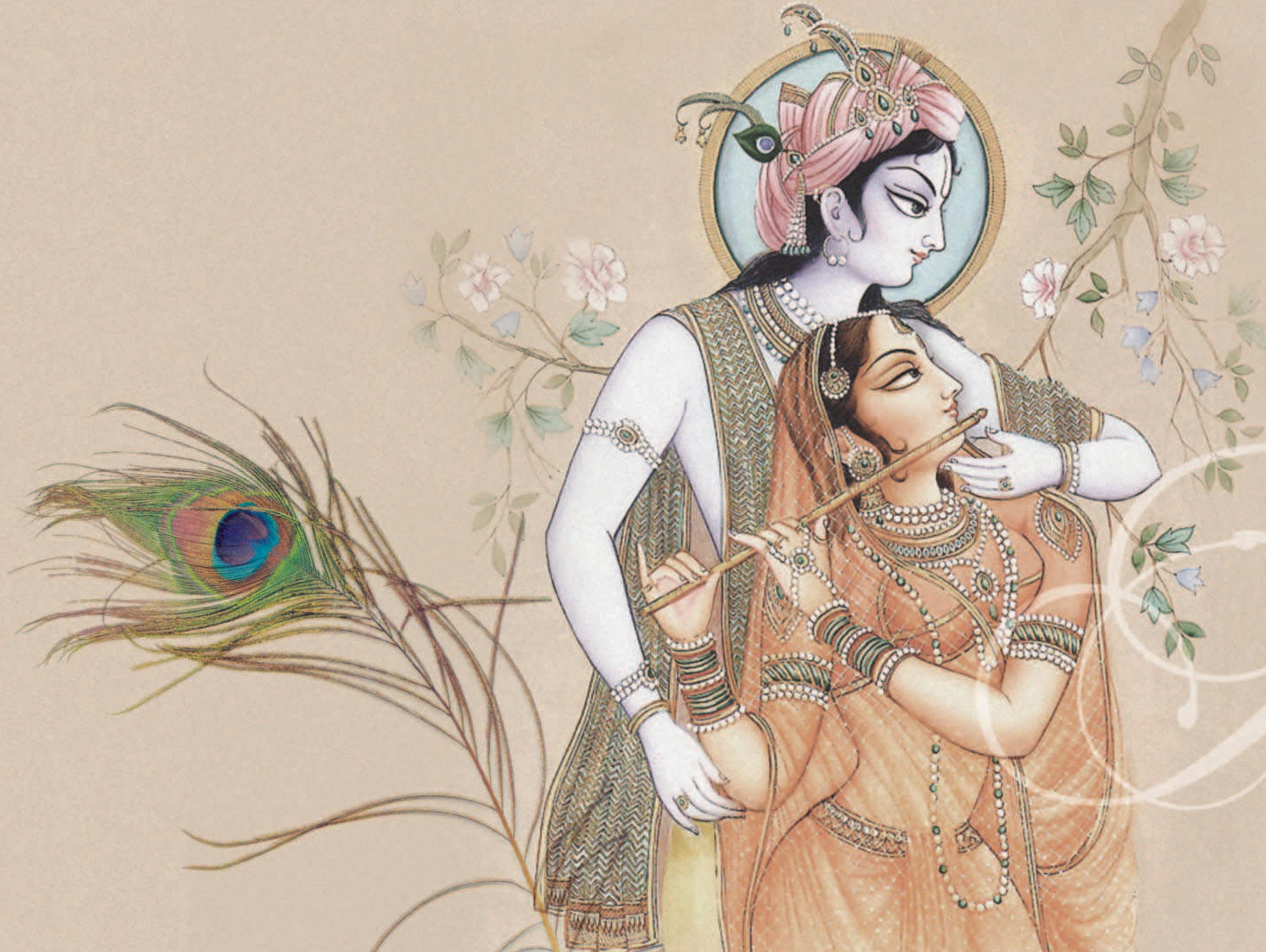

"yada yada hi dharmasya
glanir bhavati bharata
abhyutthanam adharmasya
tadatmanam srijamy aham
paritranaya sadhunam
vinasaya cha duskritam
dharma-samsthapanarthaya
sambhavami yuge yuge"

-(Bhagwat Gita: Chapter Four verse 7 and 8)

Krishna

Sri Krishna said in the Bhagvad Gita: "Whenever and wherever there is a decline in virtue/religious practice, O Arjuna, and a predominant rise of irreligion – at that time I descend Myself, i.e. I manifest Myself as an embodied being. To deliver the pious and to annihilate the miscreants, as well as to reestablish the principles of religion, I Myself appear, millennium after millennium."



Vrindavan the name that instantly evokes the image of Lord Krishna. Situated south east of Delhi in the Mathura district of UP in north India. Vrindavan is widely acknowledged as the place of Krishna's childhood. It is one of the most frequented holy towns in the Indian sub continent.

Srimad-Bhagavatam describes the extraordinary pastimes Krishna performed in Vrindavan during his childhood. The Bhagavad Gita explains that Vrindavan on earth is a replica of Krishna's everlasting residence in the spiritual world. And the Brahma-samhita says Krishna is eternally living in Vrindavan.



Welcome to Vrindavan.

Exist in a state of perpetual union
with Lord Krishna.



Introducing



A grand township in Vrindavan that offers world class living spaces adjacent to the world's tallest Krishna temple and an opportunity to become a part of this unique and spiritual abode immersed in love and devotion to Krishna.

Vrindavan Chandrodaya Mandir

A skyscraper temple of Lord Sri Krishna

Project conceived by devotees of:



Krishna Theme Park



Indoor Krishna Lila Park

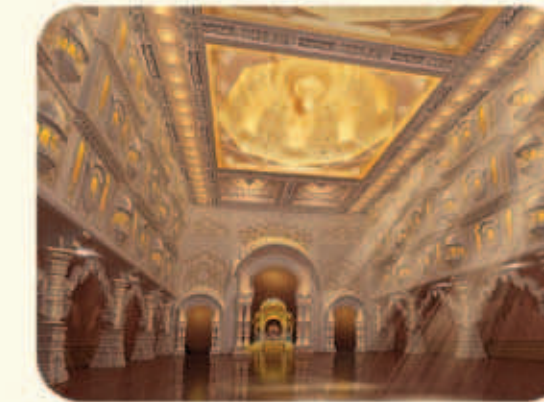





The Grand Temple Hall



Dvadasha Kanana- the 12 recreated forests

Vrindavan Chandrodaya Mandir at 700 feet will be the tallest Krishna temple in the world.

-  Conceived by devotees of ISKCON-Bangalore.
-  The iconic temple spans 5 acres.
-  It houses the grand temple hall with Sri Radha Vrindavan Chandra Mandir along with the Sri Chaitanya Mahaprabhu Mandir and Srila Prabhupada Mandir in different wings.
-  It also features a Krishna Heritage Museum, study centre, festival and lecture halls, a viewing gallery at 700 feet.
-  Added attractions includes a vedic cosmology exhibit and a massive indoor Krishna Lila Park with multiple expos, boat rides.



The iconic Vrindavan Chandradaya Mandir

vast
Green
area

Krishna
lila park

Spa &
ayurveda

Krishna Bhumi, adjacent to
Vrindavan Chandrodaya Mandir in Vrindavan.



A grand township in Vrindavan that offers world class living spaces adjacent to the world's tallest Krishna temple and an opportunity to become a part of this unique and spiritual abode immersed in love and devotion to Krishna.

Krishna Bhumi will also offer a like-minded gated community that is totally safe and well-equipped with complementary services for senior citizens and those requiring primary assistance and care.

Besides the apartments and villas, Krishna Bhumi will also offer a premium wellness center with ayurvedic spa, an elder care center and other lifestyle amenities.

high Security & surveillance

The gated community will have 24 x 7 security and CCTV surveillance for the safety of all residents and their guests.

Convenience store

For your daily requirements we are providing a convenience store within the residential complex.

special Puja

Every apartment owner will get a special puja every year on the date of their choice.

separate Access

There will be a separate exclusive access to the temple for all Krishna Bhumi residents. Also on festival days, they will have a dedicated queue.

Elder care

For the convenience of the elders in the family there will be doctors and nurses on call, diagnostic and medical centre. We are also providing ramps for easy access to all parts of the building.





Club house & food court

Our club house will have state-of-the-art facilities for your well being. It will have indoor and outdoor games, swimming pool and other modern facilities.

bus service for Darshan

Avail of our complimentary bus service for darshan at Bankebihari temple, ISKCON temple and Prem mandir.

ample Parking

There will be ample parking for all residents and guests.

location

On Chhatikara road,
in the heart of Vridavan.

Nearby destinations

- Prem Mandir: 2 km
- ISKCON Temple: 2.5 km
- Maa Vaishno Devi Dham: 1 km
- Bankey Bihari Temple: 4.5 km
- Radha Ballabh Mandir: 4.5 km
- Nidhivan: 4.5 km
- Rangnath Temple: 5.5 km
- Gopinath Temple: 4.5 km
- Madan Mohan Temple: 4.5 km
- Holy Yamuna River: 4.5 km
- Govardhan: 22 km

Connectivity

- NH2 (Delhi-Agra): 2 km
- Vrindavan Rly. Stn.: 3 km
- Yamuna Expressway: 12 km
- Mathura City: 10 km
- Mathura Rly. Stn.: - 11 km
- Delhi Airport: 160 km

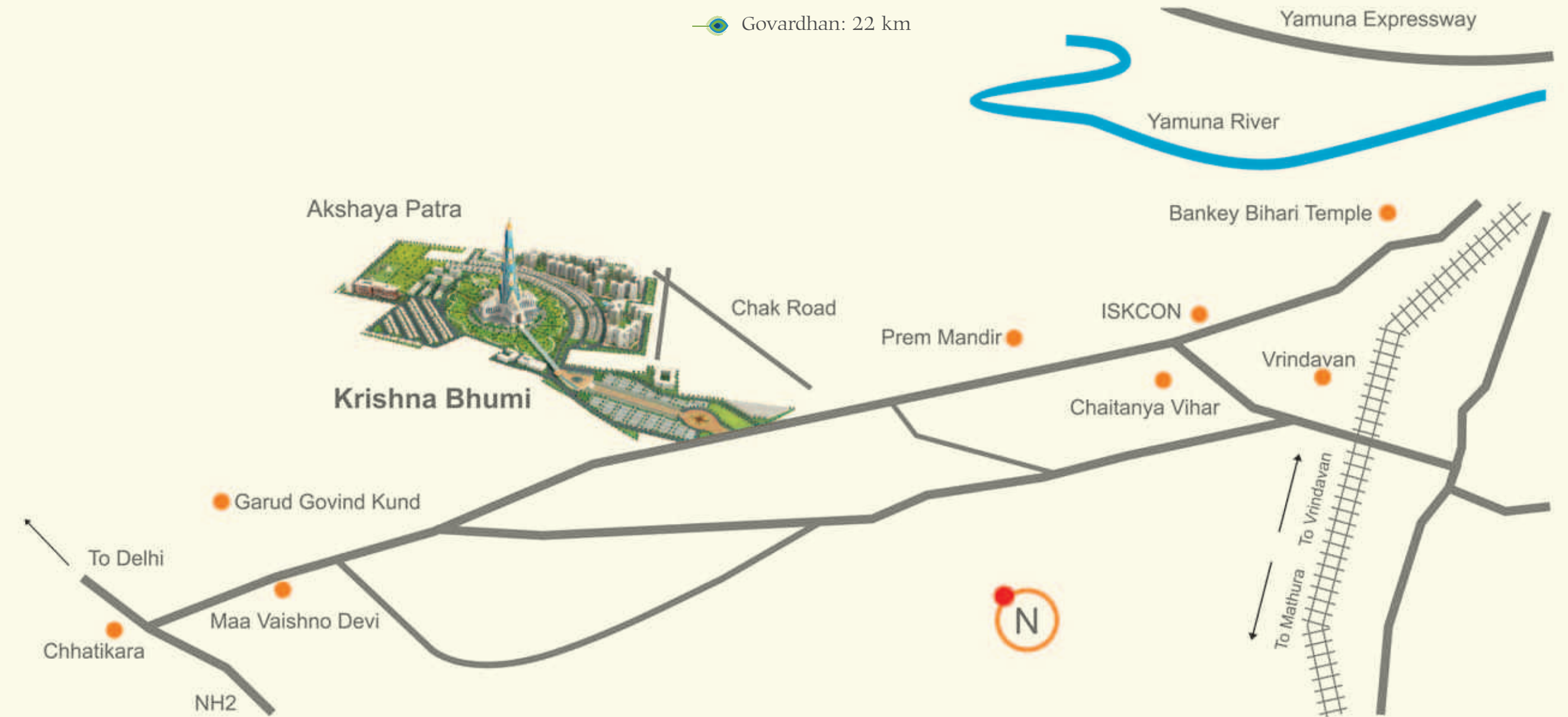



Live blessed



Vast green area



Swimming pool



Spa and Ayurveda



Elder care



Diagnostic and medical centre



Bus service for Darshan



Club house



Gymnasium



Outdoor games



Convenience store



Food court



High security and surveillance

master plan



apartments & villas

Homes come in a choice of 3 - 5 BHK luxury villas of three different types and sizes, as well as Studio, 1, 2 and 3 BHK apartments configured over multiple clusters of G+12 residential towers.



Shyam Kutir
Plot size - 4,306 sq. ft
Villa size - 4,461 sq. ft



Keshav Kutir 1
Plot size - 2,519 sq. ft
Villa size - 2,884 sq. ft



Gopal Kutir
Plot size - 1,399 sq. ft
Villa size - 1,808 sq. ft



Residential tower cluster



Govardhan Vās is a cluster of 11 towers with studio, 1, 2 & 3 BHK apartments.



Family Lounge



Master Bedroom



Living room



Aesthetically planned, with every apartment overlooking lush greens, an apartment at Krishnabhumi is much more than just four walls. The entire initiative stems from the idea of creating the possibility of existing in a state of perpetual union with Lord Krishna.

specifications

Structure

- RCC Framed structure designed in compliance with seismic forces and foundation fulfilling

Wall Finish

- **External:** Exterior Grade Paint / Texture Paint / Equivalent
- **Internal:** Emulsion Paint on POP including ceiling / Equivalent

Elevators

- 2 elevators per tower provided

Flooring

- **Living & Dining:** Vitrified Tiles
- **Bedrooms:** Vitrified Tiles
- **Kitchen:** Anti-skid Tiles
- **Toilets & powder Rooms:** Anti-skid Tiles
- **Balconies and terraces:** Matt finish / Anti-skid Ceramic Tiles

Doors and Windows

- **Main Door:** Polished wooden frame with polished flushed door shutters /Equivalent
- **Internal Doors:** Painted wooden frame with painted flushed door shutters / Equivalent
- **Windows:**Aluminum or UPVC frame windows with Glass / Equivalent

Kitchen

- **Counter:** Granite counter top with Stainless steel sink
- **Dado:**Ceramic tile dado
- **General:** Provision for water purifier

Toilets

- **Wall Finishes:** Glazed /Matt finish ceramic tile dado
- **Fixture and Fittings:** Sanitary ware, CP fittings and accessories of good quality

Electrical

- **Wiring:** Concealed copper wiring
- **Lighting and Fan Outlet:** Adequate provision of points for Lights, fans and plugs in Living & dining, Bed Rooms, Kitchens and toilets
- **AC power outlet:** All bedrooms and living and dining
- **Geyser power outlet:** All toilets and kitchen
- **Exhaust fan outlet:** All toilets and kitchen
- **TV and Telephone outlets:** In living dining and master bedroom
- **Internet Provision:** Provision in the apartment
- **Switches:** Modular switches of reputed brand
- **Power Back up:** Adequate power back up

Lift Lobbies

- **Ground Floor Entrance Lobby:** Combination of Granite and Vitrified tiles / Equivalent
- **Upper Floor Lobbies:** Vitrified tiles
- **Staircase:** Polished Indian Stone

Security

- **General:** Intercom System and CCTV cameras

Interior Upgrades

- Interior finish upgrade options to be available in due course



Infinity's ground-breaking project in Kolkata, Infinity Think Tank in 2000 was the first ever intelligent IT workspace in eastern India, and pioneered in bringing West Bengal on the IT radar. Infinity Benchmark followed it, as the 7th Platinum rated USGBC certified Green Building in the world under LEED Core & Shell, the 2nd such building outside USA. Other signature projects of the Infinity group include Signature Estates and Infinity Heights – the first

ever green residential projects at Guwahati. Its Bhutan Knowledge City will

be the largest education hub in South Asia on culmination. And now, with Krishna Bhumi in Vrindavan, Infinity through its group company Snowwhite Infrastructure Pvt Ltd is committed to create a spiritual landmark, integrating spiritual with aesthetic and modern with traditional, to be the one and only project of this magnitude in the country.